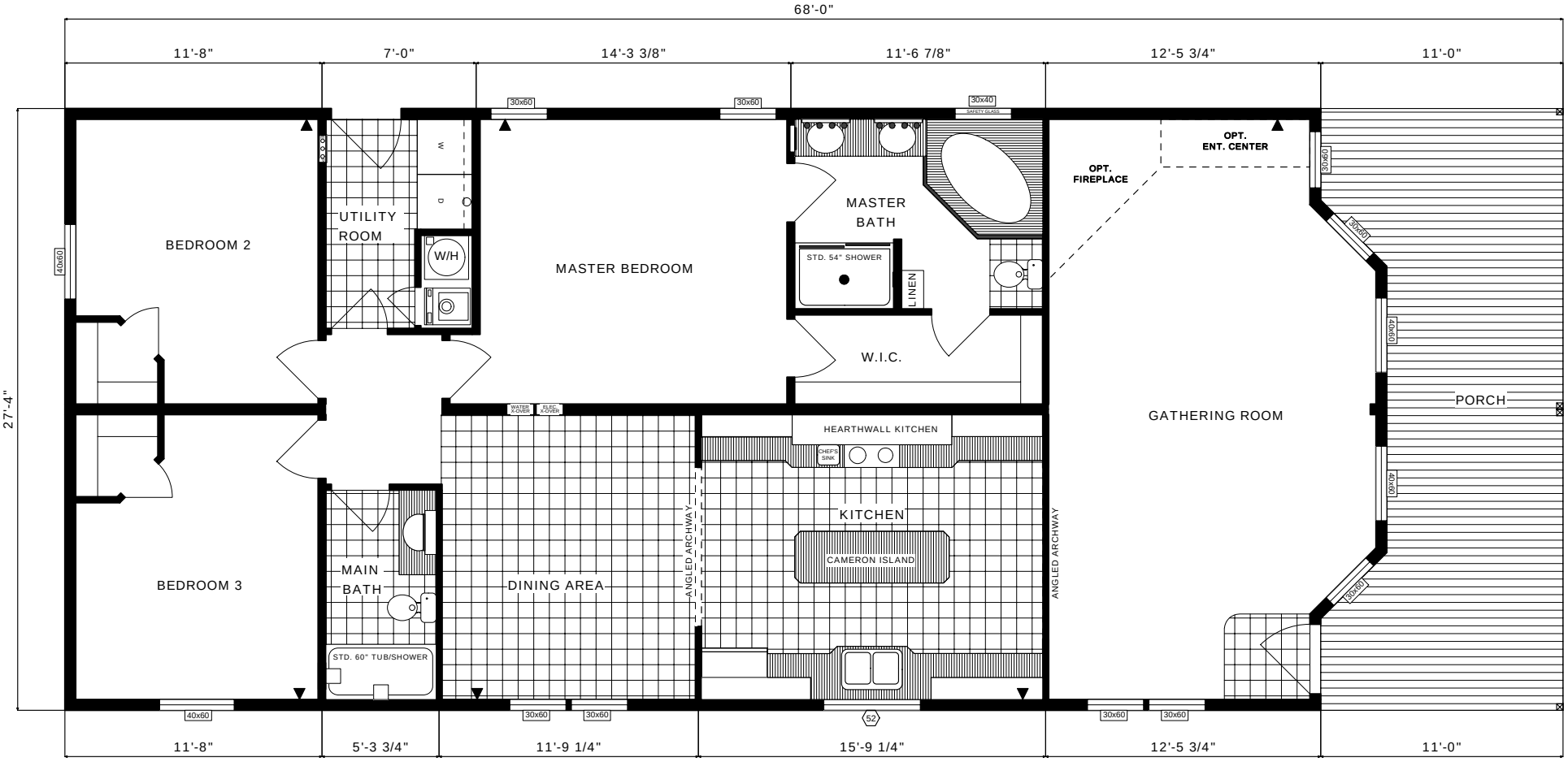

FLOOR PLAN
GH-1968 28X68
THREE BEDROOM, TWO BATH
APPROX. 1605 SQ. FT.